

UNIVERSITY OF SPLIT – SCHOOL OF MEDICINE
UNIVERSITY HOSPITAL OF SPLIT
DEPARTMENT OF PEDIATRIC
UNIVERSITY MEDICAL CENTRE LJUBLJANA
UNIVERSITY OF LJUBLJANA 6 SCHOOL OF MEDICINE
PEDIATRIC'S CLINIC

organise

**Symposium on epilepsies, epileptic syndromes
and EEG**

Director:

Prof. Biserka Rešić, PhD, MD

Prof. David Neubauer, PhD, MD

Split (Croatia), 8th-9th April 2011

Hotel President Split



Dear Colleagues and Friends,

*It is with great pleasure that we invite you to the **Symposium on epilepsies, epileptic syndromes and EEG**, to be held in Split, Croatia, on April 8th-9th, 2011.*

In the course of this two-day symposium, all the participants will have an exceptional opportunity to hear the lectures by six most eminent professors in the field of epilepsy and EEG, willing to provide them with invaluable insights into the most recent developments in the above-mentioned field.

Therefore, we would like to invite all profiles of medical staff associated with EEG-PSG to attend the symposium as the lectures will be focused on the fields of their interest.

The Symposium is taking place in the beautiful city of Split, the largest Dalmatian city and the second-largest urban centre in Croatia.

Split is also one of the oldest cities in the area and is considered to be just over 1,700 years old. The ancient Palace of the Roman Emperor Diocletian is a part of the historical complex of Split and it dominates the centre of the town. The Palace was built as a massive structure, much like a Roman military fortress. It faces the sea on its south side, with its walls 170 to 200 meters (570 to 700 feet) long, and 15 to 20 meters (50 to 70 feet) high. Just in front of its walls there is Riva, one of the most popular places to enjoy a sunny day with a cup of excellent coffee. The most popular tourist attractions inside the Palace are Peristyle and the Cathedral of St. Dominis, as well as other beautiful substructures of Diocletian's Palace.

In 1979, UNESCO declared the historic centre of Split a World Heritage Monument.

There is no doubt that your stay in this beautiful town during the symposium will be the most pleasurable one. Thus, let us once again express our warmest and most heartfelt welcome to all of you.

Sincerely Yours.

Biserka Rešić and David Neubauer

Invited Speakers

Prof. Michelle Bureau

Centre Saint-Paul, Hopital Henri Gastaut, Marseille, France.

Prof. Pierre Genton

Hopital Henri Gastaut-Centre Saint Paul, Marseille, France.

Prof. Raili Riikonen

Children's Hospital, University of Kuopio, Kuopio, Finland.

Prof. Bernhard Schmitt

Department of Neurology, University Children's Hospital, Zurich, Switzerland.

Prof. John Stephenson

Honorary Professor, Faculty of Medicine, University of Glasgow.

Consultant in Paediatric Neurology Emeritus, Fraser of Allander Neurosciences Unit, Royal Hospital for Sick Children, Glasgow, Scotland.

Prof. Al de Weerd

Department of Clinical Neurophysiology & Sleep Centre, SEIN, Zwolle, The Netherlands.



Friday, April 8th		
9.15 – 9.30	<i>B Rešič;D Neubauer</i>	<i>Welcome</i>
9.30 – 10.30	<i>Al de Weerd</i>	<i>Technical aspects of neonatal EEG recording and The International Federation of Clinical Neurophysiology guidelines for neonatal and infantile EEG recordings</i>
10.30 – 11.00	<i>Bernhard Schmitt</i>	<i>Seizures, paroxysmal events, and electroencephalogram (EEG) findings in infants with pyridoxine-dependent epilepsy</i>
11.00 – 11.30	Break	
11.30 – 12.00	<i>Michelle Bureau</i>	<i>EEG in benign partial epilepsies – infancy & childhood</i>
12.00 – 12.45	<i>Raili Riikonen</i>	<i>Infantile spasms: classification, aetiology and therapeutihic solutions</i>
12.45 – 13.15	<i>Pierre Genton</i>	<i>Idiopathic myoclonic epilepsies of infancy, early childhood and adolescence (incl. BMEI, Doose S., JME and their variants)</i>
13.15 – 14.30	Lunch	
14.30 – 15.15	<i>Michelle Bureau</i>	<i>Differential diagnosis of epileptic syndromes</i>
15.15 – 15.45	<i>John Stephenson</i>	<i>Differentiation between convulsive syncopes and epilepsies (how to distinguish faints from fits)</i>
15.45 – 16.15	<i>Al de Weerd</i>	<i>The prevalence of sleep disorders in epilepsy patients</i>
16.15 – 16.45	Break	
16.45 – 17.30	<i>Pierre Genton</i>	<i>The GEFS+ complex and Dravet syndrome</i>
17.30 – 18.00	<i>John Stephenson</i>	<i>Gratification, shuddering, benign infantile spasms and bath-induced paroxysmal disorders in infancy</i>
18.00 – 18.30	<i>Raili Riikonen</i>	<i>Cognitive outcome after infantile spasms</i>

Program

Saturday, April 9th		
8.30 – 9.15	<i>Bernhard Schmitt</i>	<i>Neonatal seizures</i>
9.15 – 9.45	<i>Raili Riikonen</i>	<i>Treatment of status epilepticus</i>
9.45 – 10.15	Break	
10.15 – 10.45	<i>Bernhard Schmitt</i>	<i>Benign neonatal and benign infantile seizures</i>
10.45 – 11.30	<i>Pierre Genton</i>	<i>The Lennox-Gastaut syndrome</i>
11.30 – 12.15	<i>Michelle Bureau</i>	<i>Myoclonic absences: the seizure and the syndrome</i>
12.15 – 13.00	<i>John Stephenson</i>	<i>Neonatal non-epileptic events and seizures: benign neonatal sleep myoclonus, hyperekplexia, paroxysmal extreme pain disorder (formerly familial rectal pain)</i>
13.00 – 14.00	Lunch	
14.00.- 15.30	EEG technicians' session <i>Renilde van den Bossche:</i> <i>Hands-on on sleep and wake recording</i>	
15.30 – 16.00	<i>Bernhard Schmitt</i>	<i>ESES/CSWS in child's sleep</i>
16.00 – 16.30	<i>Pierre Genton</i>	<i>Progressive myoclonic epilepsies</i>
16.30 – 17.00	Break	
17.00 - 17.30	<i>Al de Weerd</i>	<i>The influence of biological clock on epilepsy and the review of the literature</i>
17.30 – 18.00	<i>John Stephenson</i>	<i>Anoxic-epileptic seizures during infancy and early childhood</i>
18.00 – 18.30	<i>Pierre Genton</i>	<i>Chromosomal disorders and epilepsy</i>

Registration and payment

Participants are requested to register in advance by filling in and submitting the Registration Form to Anita Ursic by:

e-mail symposiumsplit@gmail.com or
fax +385 21 55 65 90

Send a copy of your bank transfer slip to the Secretariat by fax (+385 21 55 65 90) or e-mail to symposiumsplit@gmail.com

In case of genuine difficulties, please contact the Secretariat by email: symposiumsplit@gmail.com

Points of contact:

- Anita Ursić symposiumsplit@gmail.com
+385 21 556 811
- Biserka Rešić bresic@kbsplit.hr
+385 98 907 48 66

The Registration Fee: **120 EURO** (or 900 Croatian kuna)

Method of payment

Payment of fees should be made in EUROS or in Croatian Kunas, and may be paid by a bank transfer.

Bank Transfer

A direct bank transfer in EUROS should be made to the account below.

Bank details:

SOCIETE GENERALE GROUP, SPLITSKA BANKA D.D., SPLIT, CROATIA

Swift No: SOGEHR 22

IBAN No: HR 24 2330 0031 1000 5764 7

Benef. customer name: University Hospital of Split

Remittance information: for prof.B Resic

Bank transfers in Croatian kunas (for Croatian citizens)

Account No: 2330003-1100057647

Call No: 07 681

Purpose: Symposium on epilepsies

Pay to: University Hospital of Split (51401063283)

Please write clearly on the slip: Symposium on epilepsies

- Congress venue and accomodation:

HOTEL PRESIDENT SPLIT

Starčevićeva 1, HR-21000 Split, Croatia

phone +385 (0)21 305 222, fax +385 (0)21 305 225,
email: recepcija@hotelpresident.hr

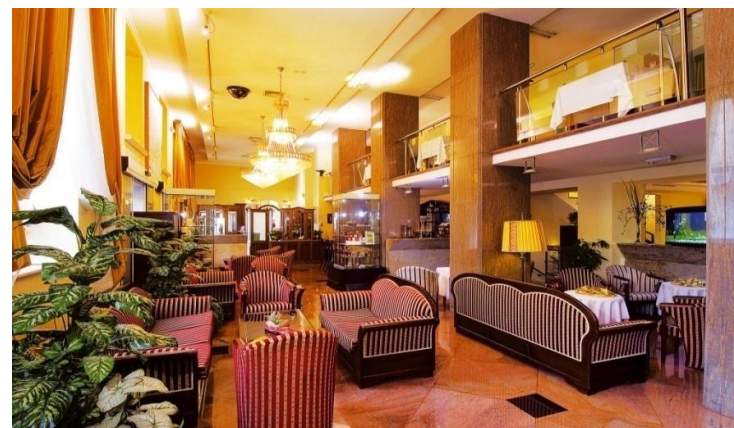



Registration Form

Please fill in this Registration Form in CAPITAL LETTERS.

This registration form is for one participant only.

You are kindly requested to return it by fax to the Secretary:

Dr. Anita Ursic, University Hospital of Split,
Spinciceva 1, Split 21000, Croatia

Fax: +385 (0)21 556590

E-mail: symposiumsplit@gmail.com

If you are paying for more participants at once, please enclose a list with their names.

Registration will be confirmed only upon the receipt of payment.

The confirmation slip has to be presented to the on-site registration.

The Congress has been registered for evaluation to the Croatian Medical Chamber.

A Certificate of Attendance will be issued to all registered participants.

Other accommodation:



1. Hotel Globo, Lovretska 18, 21000 Split

Tel: +385 21 481 111

+385 21 481 112

Email: info@hotelglobo.com



2. Marmont Hotel Zadarska 13, 21000 Split

E mail: www.booking.com



3. Hotel Park Split, Hatzeov Perivoj 3, 21000 Split

Tel: ++385 / 21 / 40 64 00

++385/21 / 40 64 06

Email: info@hotelpark-split.hr



4. Palace Suites, Narodni Trg 13, 21000 Split

Tel : +385 21 332 507.

Fax: +385 21 332599.

E-mail: info@palacesuites-split.com

Registration Form

SURNAME:

NAME:

TITLE:
(Prof., Dr, Mr., Mrs., other)

HOSPITAL / ORGANIZATION / COMPANY:

CITY:

ZIP / POSTAL CODE:

COUNTRY:

TEL:

FAX:

EMAIL:

You are kindly requested to
send it to Anita Ursic by:

- e- mail symposiumsplit@gmail.com
- fax: 385 21 556 590

signature